

Browser

http://...

GI > Services > Lanxess Solman > Details

Navigation

Back to webservice overview

Actions

Clone

Import

Export

History

Delete

Debugger

Hints

Lorem ipsum dolor sit amet, consectetur adipiscing elit. Aenean commodo ligula eget dolor. Aenean massa. Cum sociis natoque penatibus et

Warning

Lorem ipsum dolor sit amet, consectetur adipiscing elit. Aenean commodo ligula eget dolor. Aenean massa. Cum sociis natoque penatibus et magnis dis parturient montes, nascetur ridiculus mus. Donec quam felis,

Name	Lanxess Solman
Description	-
Remote System	Solman
Protocol	SOAP

Debug	Active
Debuglevel	3
More Meta Info	Yes
Even more Meta Info	No

OTRS as provider

Active and running

Settings

Network transport HTTP Edit current type

Operations

Add operation

Name	Description	Controller	Mapping	Valid
GetTicketData	-	TicketGet	<input checked="" type="checkbox"/>	<input checked="" type="checkbox"/>
SetTicketData	-	TicketSet	<input type="checkbox"/>	<input checked="" type="checkbox"/>
SetTicketData	-	TicketSet	<input checked="" type="checkbox"/>	<input type="checkbox"/>

OTRS as requester

currently not in use

Settings

Network transport HTTP Edit current type

Invokers

Add invoker

Name	Description	Controller	Mapping	Valid
GetTicketData	-	TicketGet	<input checked="" type="checkbox"/>	<input checked="" type="checkbox"/>
SetTicketData	-	TicketSet	<input type="checkbox"/>	<input checked="" type="checkbox"/>
SetTicketData	-	TicketSet	<input checked="" type="checkbox"/>	<input type="checkbox"/>

Browser

http://...

GI > Services > **Solman** > Details > Provider > Transport >TransportHTTPSOAP

Navigation

Back to webservice details

Hints

Lorem ipsum dolor sit amet, consectetur adipiscing elit. Aenean commodo ligula eget dolor. Aenean massa. Cum sociis natoque penatibus et

Meta data

Module

Kernel::GenericInterface::Transport::HTTP::SOAP

Config

Endpoint

Namespace

Encoding

SOAPAction

Max Length

Submit

 or Cancel

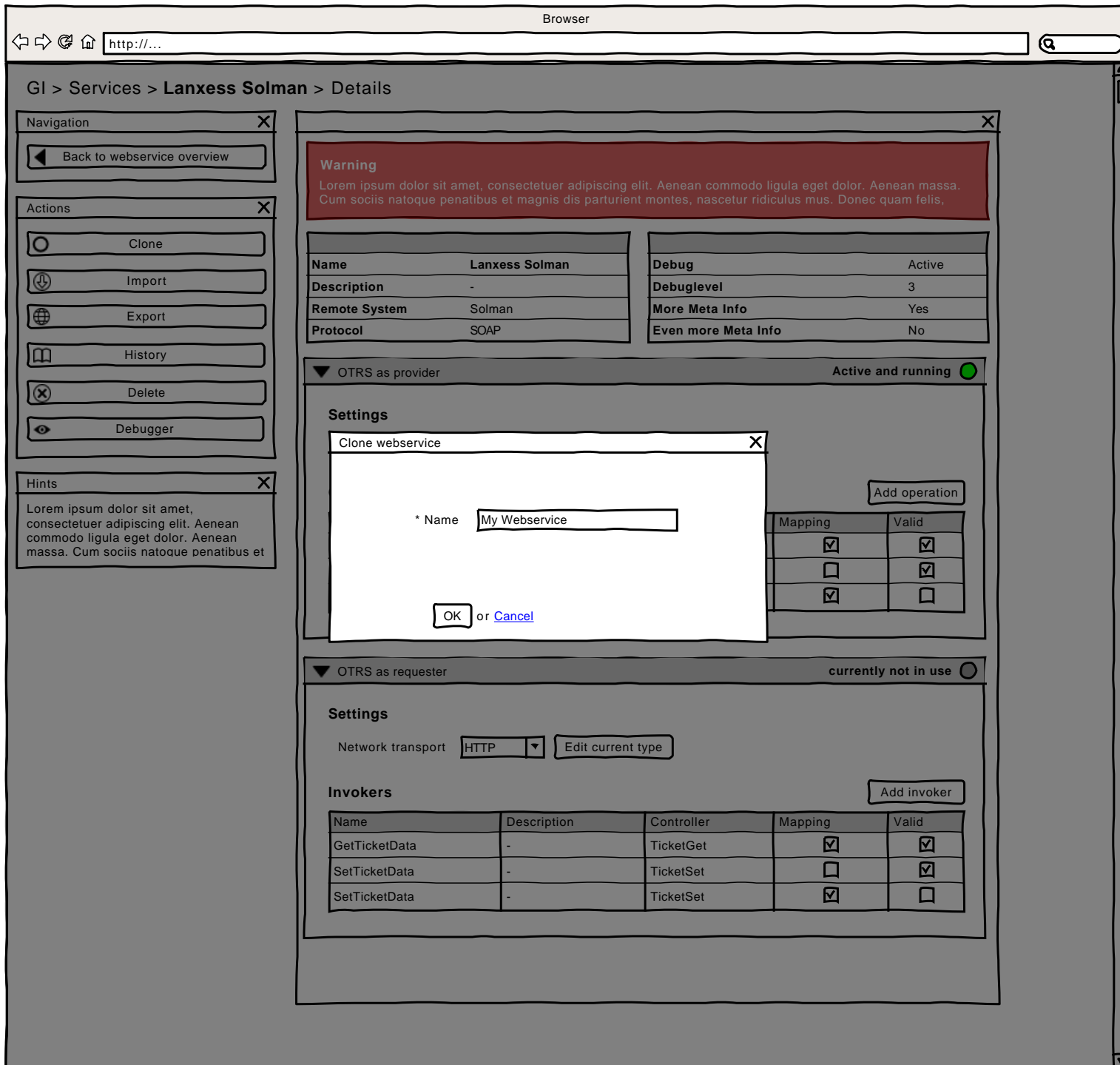

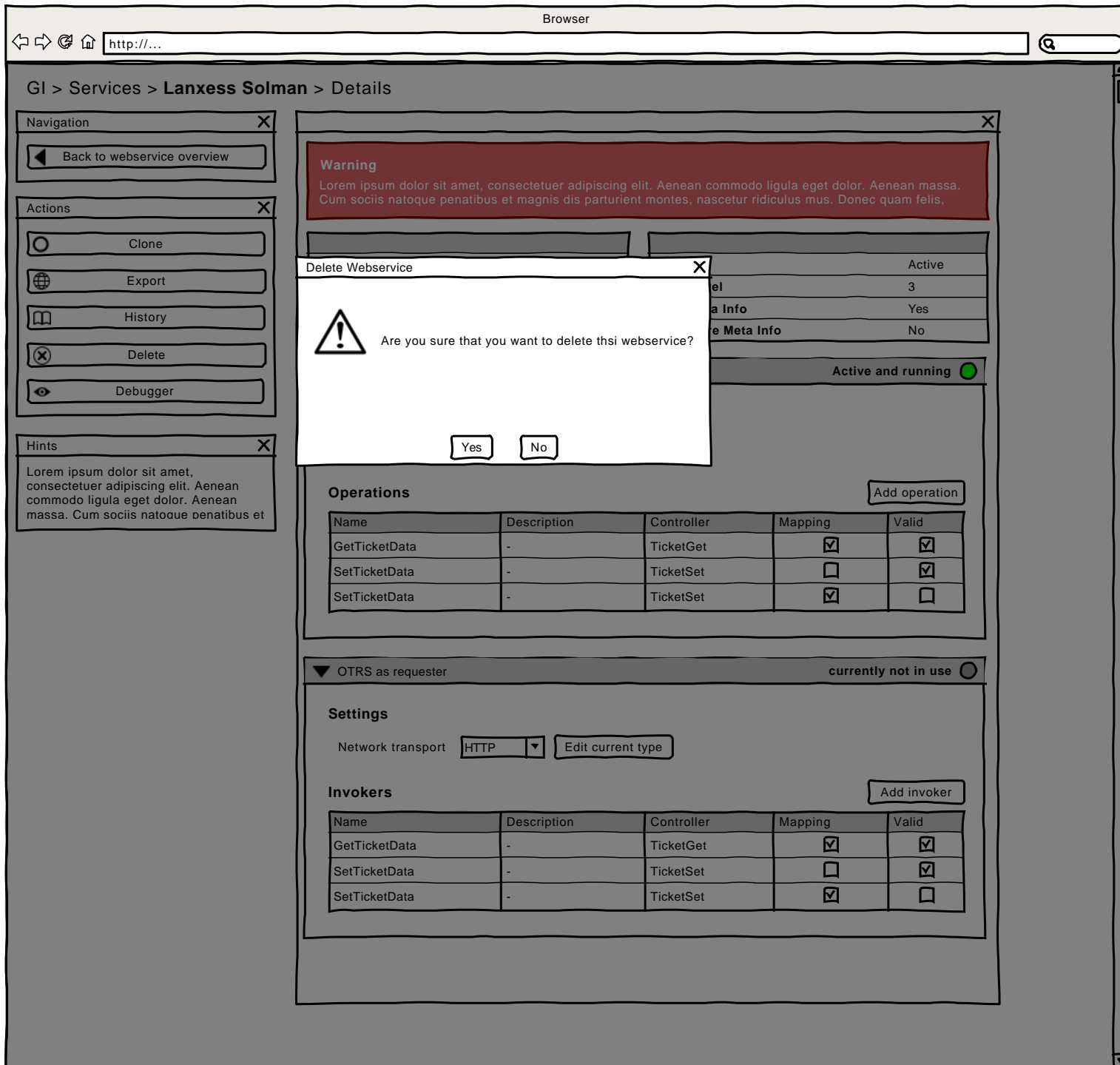

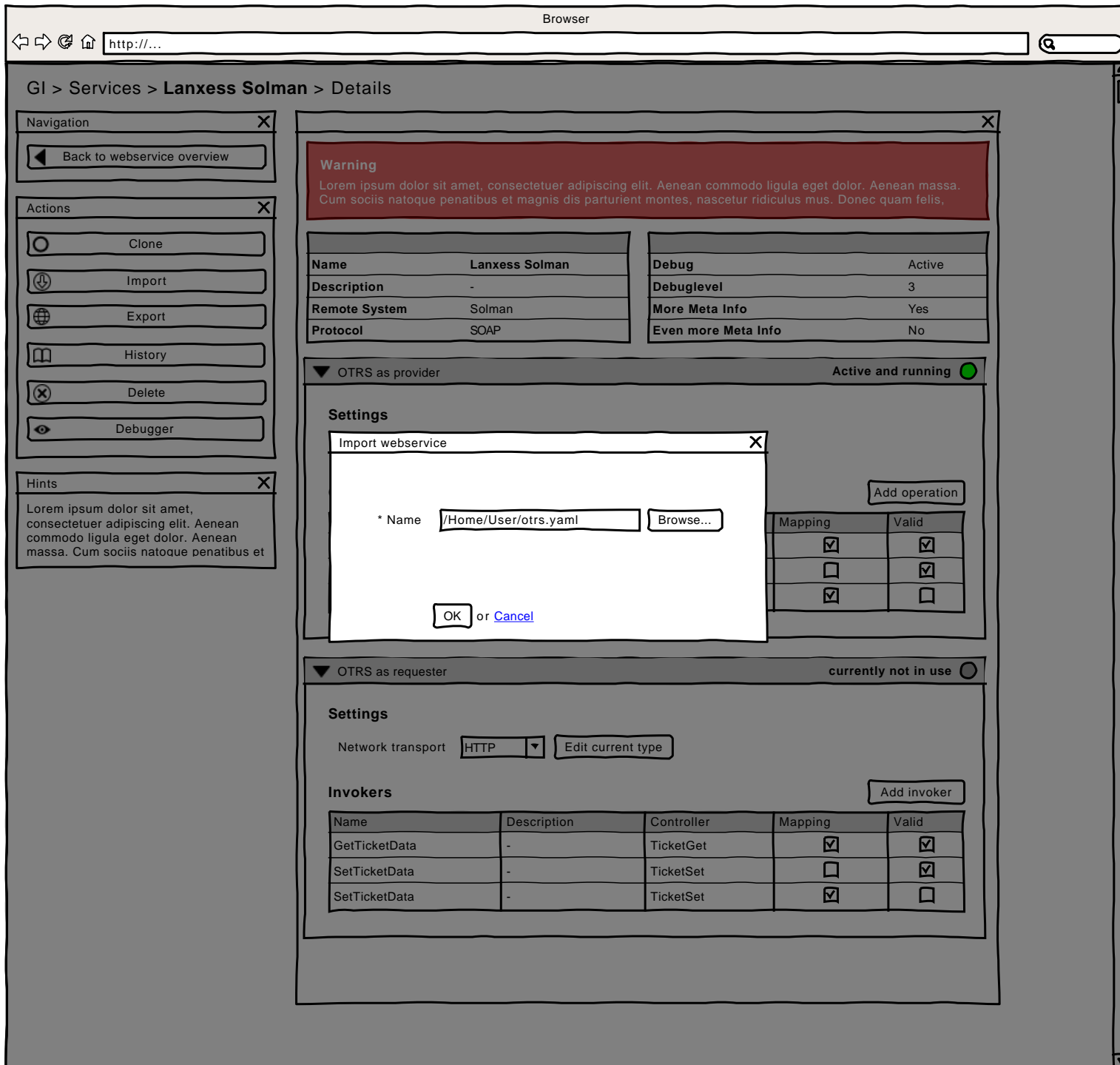

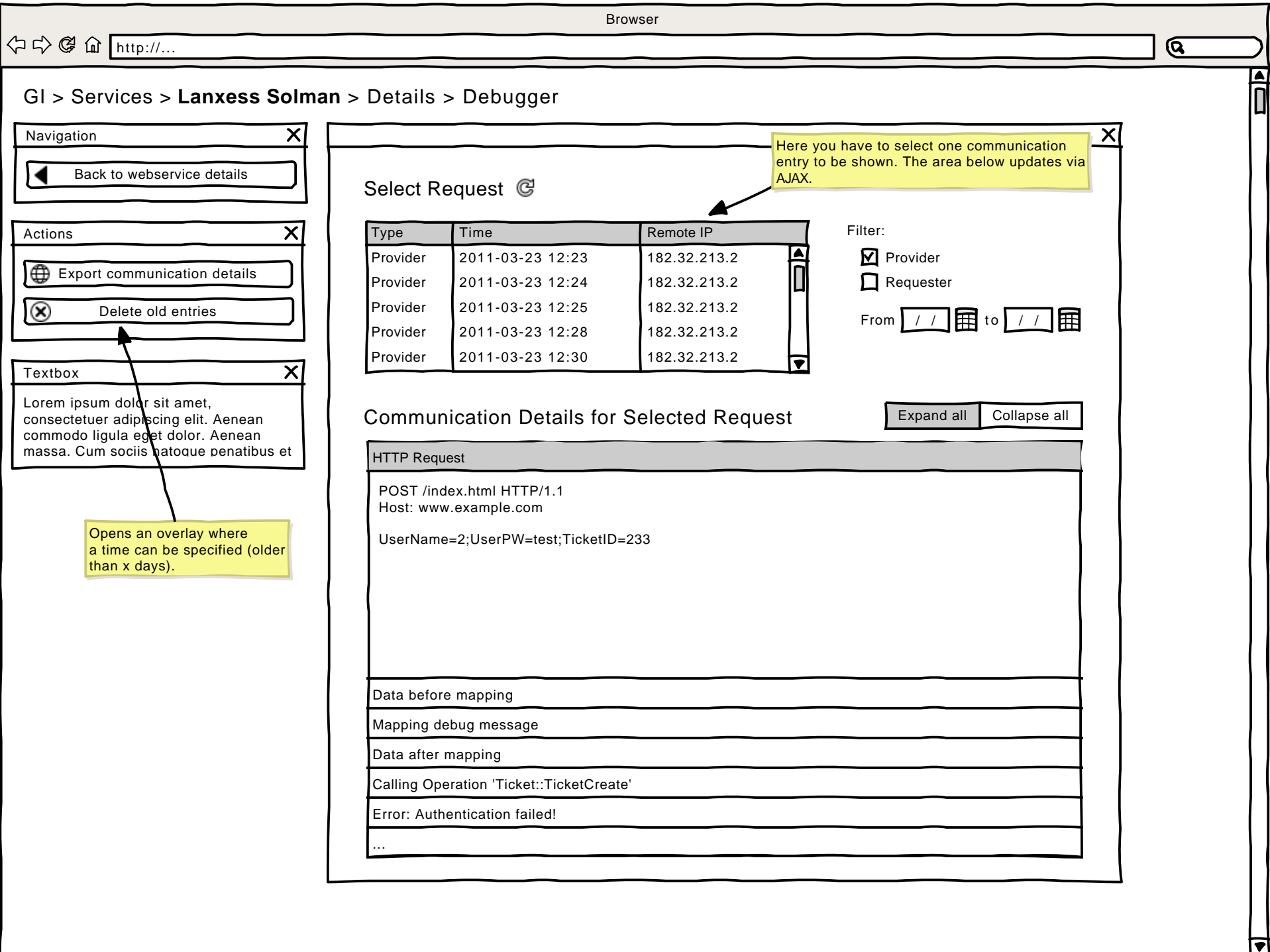

Browser

←

→

↻

🏠

http://...

🔍

GI > Services > Lanxess Solman > Details > Requester > Invoker GetTicketData

Navigation

✕

◀

Back to webservice details

Actions

✕

○

Clone

Hints

✕

Lorem ipsum dolor sit amet, consectetur adipiscing elit. Aenean commodo ligula eget dolor. Aenean massa. Cum sociis natoque penatibus et

✕

Meta data

NameGetTicketData

Data Mappings

SAP > OTRS

Mapping type

Standard

▼

Edit mapping

OTRS > SAP

Mapping type

Custom

▼

Controller Settings

ControllerSAPTicket::TicketGet

▼

Trigger (by time)

Every

Day

▼

at

5:21

with ConditionCheck

FileExists

▼

⊖ ⊕

Every

Monday

▼

at

12:21

with ConditionCheck

None

▼

⊖ ⊕

Trigger (by event)

On event

Create

▼

in object

Ticket

▼

⊖ ⊕

On event

Update

▼

in object

Ticket

▼

⊖ ⊕

Browser

http://...

GI > Services > Lanxess Solman > Details > Provider > Operation **GetTicketData** > Mapping

Navigation

Back to operation details

Actions

Export Mapping Configuration

Import Mapping Configuration

Hints

Lorem ipsum dolor sit amet, consectetur adipiscing elit. Aenean commodo ligula eget dolor. Aenean massa. Cum sociis natoque penatibus et

Default rule for unmapped keys

All keys with no mapping rule should be

mapped to new name

NewName

ignored

Mapping for **My Key**

Speaking name

My Key

Map key(s) matching the

exact name(s)

Status

 to new name

state

Value mappings

Map values matching the

exact value(s)

1

 to new value

1 - very high

Map values matching the

reg. expression

high|hoch

 to new value

2 - high

For unmatched values, perform the following:

map to new value(s)

2 - high

Mapping for **My Another Key**

Speaking name

My Another Key

Map key(s) matching the

exact name(s)

Status

 to new name

state

Value mappings

Map values matching the

exact value(s)

1

 to new value

1 - very high

Map values matching the

reg. expression

high|hoch

 to new value

2 - high

For unmatched values, perform the following:

keep unchanged

Browser

http://...

GI > Services > **Lanxess Solman** > Details > Provider > Operation **GetTicketData**

Navigation

Back to webservice details

Actions

Clone

Hints

Lorem ipsum dolor sit amet, consectetur adipiscing elit. Aenean commodo ligula eget dolor. Aenean massa. Cum sociis natoque penatibus et

Meta data

Name

GetTicketData

Data Mappings

SAP > OTRS

Mapping type

Standard

Edit mapping

OTRS > SAP

Mapping type

Custom

Controller Settings

Controller

SAPTicket::TicketGet

